

U P U T E

*za kreiranje veze i spajanje na internet koristeći
WiMAX uređaj*

rev 1.1

MS Windows XP (English)

Stranica 1 od 8

Uputstva za stvaranje veze i spajanje na internet (wDSL/wDSL Pro, rev 02)
Sva prava pridržana. Copyright © Novi-Net Internet 2006. www.novi-net.hr

Stvaranje veze

Ukoliko ste ponovno instalirali/formatirali Vaše računalo, slučajno izbrisali (već stvorenu) vezu, ili dobavili (novo) računalo koje jos nije podešeno za spajanje na internet (koristeći NOVI-NET uslugu wDSL/wDSL Pro), potrebno je jednokratno stvoriti (novu) vezu, koja će Vam omogućiti buduće spajanje na internet.

1. Kliknite na **START** -> **Settings** -> **Control Panel** kao što je prikazano na slici

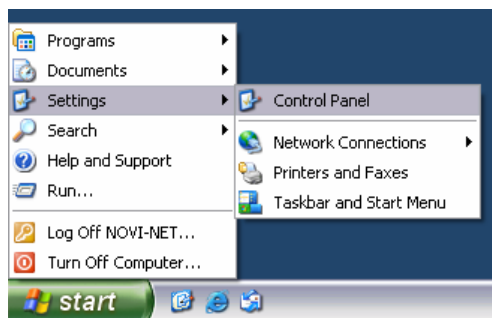

2. Ovisno o postavkama, otvorite **Network and Internet Connections**, zatim **Network Connections**

ili otvorite **Network Connections**

3. U izborniku **Network Tasks** (s lijeve strane) izaberite **Create a new connection**

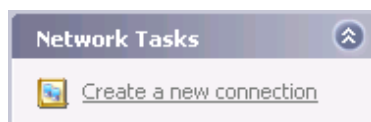

4. Sada će Vam se pojaviti prozor u kojem piše *Welcome to the New Connection Wizard*, te kliknite **Next** za nastavak na slijedeći korak

5. U prikazanom izborniku izaberite prvu stavku *Connect to the Internet* i zatim kliknite **Next**

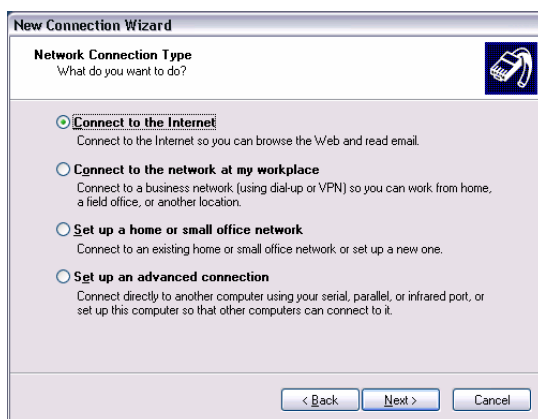

6. Ovdje izaberite drugu stavku *Set up my connection manually* i zatim kliknite **Next**

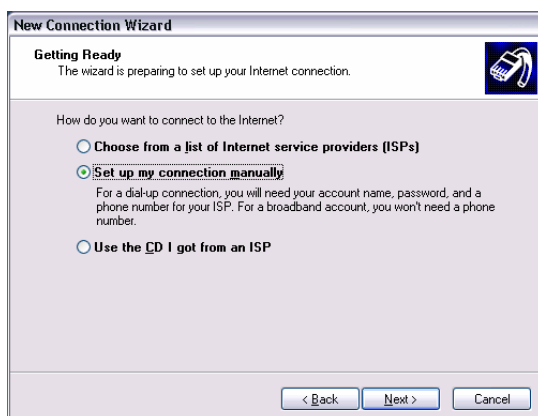

7. U ovom prozoru izaberite drugu stavku **Connect using a broadband connection that requires a user name and password** i ponovno kliknite **Next**

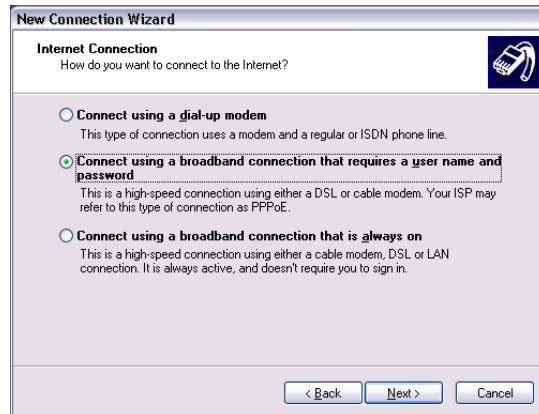

8. U polju ispod **ISP Name** unesite željeno ime za ovu vezu (npr. **NOVI-NET** ili **WDSL**) te kliknite **Next**

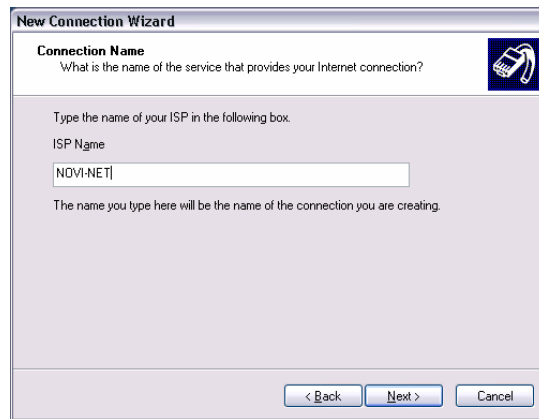

9. U prikazanim poljima unesite Vaše podatke za spajanje * (Vaš username kod polja **User name**, te Vaš password kod polja **Password** i još jednom kod polja **Confirm password**), te kliknite **Next** (ostale postavke nije potrebno mijenjati)

* Potrebni podaci (Vaš username i password, ukoliko nije naknadno promijenjen) nalaze se na obrazcu koji Vam je izdan kod priključenja. Ukoliko ste mijenjali password ili ga neznate, molimo da nam se obratite kako bi Vam izdali novi.

10. Ukoliko si želite olakšati buduće povezivanje, možete odabrati stavku **Add a shortcut to this connection to my desktop** i potvrdite klikom na **Finish**. Time će Vam se na radnoj površini (Desktop) pojaviti ikona koja omogućuje spajanje na internet

Spajanje na internet

Svaki puta kada upalite (ili ponovo pokrenete) Vaše računalo (ili kada prekinete uspostavljenu vezu), potrebno je ponovno spajanje, koje Vam opet omogućuje pristup na internet.

1. Otvorite prozor za spajanje putem ikone na radnoj površini (ukoliko ste kod stvaranja veze opisanom u koraku prije odabrali stavku **Add a shortcut to this connection to my desktop**)

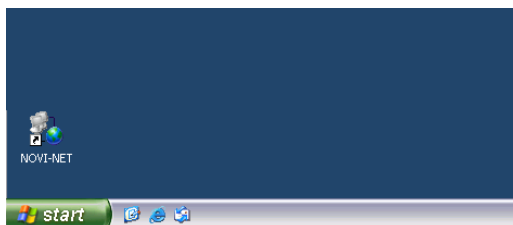

ili putem izbornika mrežnih veza (**START -> Settings -> Network Connections**)

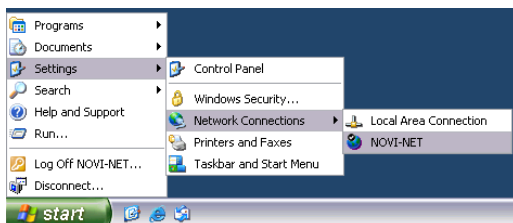

2. U novom prozoru kliknite **Connect** kako bi ste se spojili na internet (ostale postavke nije potrebno mijenjati)

3. Kod uspješnog spajanja pojaviti će se poruka koja Vas obavještava o ostvarenoj vezi.

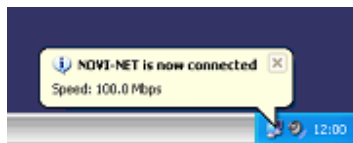

Time smo završili proces kreiranja veze i sada možete početi koristiti internet.

Ugodno korištenje interneta želi Vam vaš NOVI-NET Internet.

Zabilješke:

www.novi-net.hr • info@novi-net.hr